Times-Virginian

PUBLISHED EVERY THURSDAY
IN THE HEART OF VIRGINIA'S DARK TOBACCO BELT
Appomattox, Virginia
ESTABLISHED IN 1892

W. Lloyd Vaughan ..... Editor And Publisher
Mrs. Mallard G. Slimpson ..... News Editor
Mrs. Calvin Robinson ..... Assistant To The Publisher

Entered as second-class matter at the Post Office at Appomattox, Virginia under Act of Congress of March 3, 1879.

Address all correspondence to The Times-Virginian, Appomattox, Va.

Subscription rate: $3.00 a year in Appomattox, Buckingham, Prince Edward, Amherst, Campbell, Nelson and Charlotte Counties, elsewhere $3.50, payable in advance. Single copy 5c.

Member: Virginia Press Association

Hollywood

Rev. Elton McDowell, Rev. and Mrs. W. H. Elder, Barry, Joanne and Patricia and Mr. Frank Glosson were dinner guests of Mr. and Mrs. L. L. Webb and family. Mr. and Walker Webb, Mrs. W. T. Covington and Mr. and Mrs. Charlie Bagby last week.

Friends and relatives were grieved to hear of the death Friday of Mrs. Jennings Ferguson. Deepest sympathy is extended her love ones.

Mrs. C. R. Banton visited Mrs. Willie Brown and Mrs. Dewitt Goin and family Saturday morning. Mrs. Brown hasn't been so well since her fall last week. We hope she may soon be well.

Mr. and Mrs. M. L. Covington called in the home of Mr. and Mrs. Charlie Bagby Saturday afternoon.

Mis Yvonne Nash spent several days last week with her aunt, Mrs. Grover Beasley.

Those attending the Gilliam-Hunter wedding in Farmville Saturday afternoon were Mrs. J. L. Torrence, Mrs. W. T. Covington, Mrs. Elliott Torrence and Mrs. James Conner.

Mrs. Alt Covington, of Roanoke, spent Sunday night with Mr. and Mrs. Charlie Bagby.

Mr. and Mrs. James Franklin and Melvin, Mrs. Roy Franklin, Steve and Diane, Mr. Berkley Brown and Mr. David Franklin visited Mrs. C. E. Franklin Sunday afternoon.

Rev. W. H. Elder, Miss Della Inge an d Mrs. Richard Nash visited Mrs. Grover Beasley Thursday afternoon.

Mr. and Mrs. L. H. Watson and girls attended preaching Sunday at Union Church and were the supper guest of Mrs. Willie Edwards Sunday night.

Mrs. Emma Lemon and Mrs. W. T. Covington were the supper guest Thursday night of Mr. and Mrs. Charlie Bagby.

Mr. and Mrs. Elmo Banton, Tommy Gene and Wayne, of Richmond, visited Mr. Banton's parents, Mr. and Mrs. C. R. Banton, Saturday.

Mrs. Richard Nash and son, Twyman, visited Mrs. Grover Beasley Saturday afternoon.

Mrs. Emma Lemon spent Thursday night and Friday with Mr. and Mrs. C. R. Banton.

Mr. and Mrs. Grover Beasley Mr. and Tye visited Mrs. Grover Beasley, Sr. Sunday afternoon.

Mrs. Jerry Goin, of Salem, visited Mr. and Mrs. L. H. Watson and girls Saturday night.

Mr. and Mrs. Claude Hamlett, of Lynchburg, were supper guest of Mrs. Hamlett's mother, Mrs. Grover Beasley Sunday night.

Those calling in the home of Mr. and Mrs. C. R. Banton Sunday were Mr. Leslie Thornhill, Mr. A. G. Hancock and Mr. Frank Chernault.

Morris Reunion Set August 9

The family and the descendants of the late Nathanial Morris of Appomattox, will hold a reunion, Sunday, August 9, at Wooldridge Wayside.

Marsh Reunion Set August 9

The descendants of the late Stephen Thomas and Elvira Gordon Marsh will hold their annual reunion on Sunday, August 9, at Oakville School. A picnic lunch will be served at 1 o'clock.

COMPLETE
TAYLOR MADE HOMES
Built By Taylor Mfg. Co. Farmville, Va.
LOW, LOW, LOW MONTHLY PAYMENTS
Includes All Interior Finish, (Doors, Sheet Rock, Trim, Flooring, and Base Installed), All Electric Wiring and Fixtures, Exterior Painting.
BUILT ON YOUR LOT
— See —
LEON PAULETTE
SALES REPRESENTATIVE
Phone 352-7281 Evergreen, Va.

SAVE
CARNATION MILK 4 Tall Cans 55c
NABISCO VANILLA WAFERS 12-oz. pkg. 33c
DUKE'S Mayonnaise 2 pts. 45c
ARGO Lima Beans 303 cans 2 for 29c
Sausage JAMESTOWN BRAND One Pound Packages 3 lbs. $1.00
GOLDEN TABLE SYRUP AND PANCAKE AND WAFFLE SYRUP Pennant Syrup .... pt. jar 29c
WAGNERS BREAKFAST ORANGE DRINK ..... qt. 25c
7¢ OFF REGULAR PRICE OF 3 COMPLEXION SIZE CAMAY 3 COMPLEXION SIZE ONLY 27c
Onions 3 lb. cello 25c
4¢ OFF REGULAR PRICE REGULAR SIZE JOY ONLY 35c
REG. SIZE TOP JOB, 7c Off 32c
Wilburn's Cash Store
HARRELL STREET APPOMATTOX, VA.
OPEN FRIDAY NIGHT 'TIL 8:30

Pastor Speaks

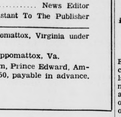

"... No Covetousness. ..." This last of the ten sayings of Exodus 20 comes as a kind of climatic idealism in man's relationship to God and his fellowman. Say what you may our attitude towards God determines our estimate and treatment of others. So we must not long after or "covet" your neighbor, his house, his wife, his man or maid servant, his ox his ass nor anything that is thy neighbors.

The widest possible meaning now applies to the word "neighbor". People live primarily by two ideals. Either "my will or thy will be done." Either self is the center or Christ is the center. His attitude towards others prevails or we live by our own standards.

To keep this command, will do more to solve the world neighborhood problems than anything else we may do. What does it mean to covet? The word itself means "to set the heart on, or "to pant after." Frequently it was associated with lust, but the 7th command dealt with that. We can say, then, to covet is to desire or to possess something or someone which belongs to another. Or indeed the desire to act to acquire that which belongs to another. What does it mean to violate this law? It is means we want and go after that which belongs to another. The application applies to nations as well as individuals. It to act selfishly, which is the sin of Job looks upon as "hineous". (Job. 31:9).

Covetousness is the revival of a sin which lies deep in nature. In search to refute this, I discovered that every Biblical source confirms this spirit. Paul in Rom. 7 says of the Law that it confirms sin. To the Jew it revived sin; to the Gentile it awakened the conscience, so that all are guilty.

Covetousness inclucences and affects every life. It awakens sin in our lives. Naturally it has ill - effects upon society, and upon our relationship to God.

So this law calls a halt to this sin. It recognizes it, and challenges us to avoid its practice. Paul says that to practice covetousness is to become an idolater.

These ten sayings indicate they are more than civil laws. They are spiritual at the very core. Every serious look at Sinai ought to bring us to Calvary and Olivet. For its through the living Christ that we find the answer to covetousness and all the other laws of God. This last commandment is the last link in God's circle expressed at Sinai. ". . . No other Gods. . ." is climaxed when selfishness and coventousness is ruled out of our lives. This is to be accomplished through Christ.

It is my prayer that these last ten articles have been of some help. If so, I have been rewarded many times for the little effort. Next week I will write a final article before surrendering this "Pastor's Word" to another writer.

O. D. Moore
First Baptist Church, Hastings, Fla. (Formerly Liberty Baptist Church.)

Learn To Worship

Lesson for August 9, 1964

Background Scripture: Exodus 25 through 40.
Devotional Reading: Psalm 33: 1-12.

For all that was said in this column last week about the close relation between the two religions, that of the Jews and that of the Christians, it still is true that these two religions are different. The present-day Jewish religious life is strikingly like that of Christians; but the early Hebrew faith was to look at it—more like those of their pagan neighbors than like the Jewish or Christian religion today. Nevertheless, even from the ancient pages of Exodus, where first we find detailed directions for the public worship of God, we can learn to worship the Most High.

The ancient Hebrew religion was priestly; that is, the offering of sacrifices and leading in all the forms of worship which were observed in Tabernacle or Temple, were not left to chance. The priests were to see that all was done in accordance with what they understood to be God's intention. To us today this suggests that God is not rightly worshipped by an offhand, irreverent or stupid and silly performance. Other religions may go in for bizarre and weird practices such as snake-handling and human sacrifice, crawling on the ground all the way to some sacred shrine, or lying on a bed of spikes; but not the Jews, and not the Christians.

Beauty In Religion

Any one with a little imagination, reading carefully those chapters in Exodus which tell of the construction of the Tabernacle, may be confused by details (and sometimes confused by the lack of them); but one thing stands out: the Tabernacle was a thing of rare beauty. It it had been preserved, as were the treasures of King Tutankhamen, who lived about that time, it would have been praised even today as unique and beautiful in a high degree. So today there is or there should be a close combining of beauty with the public worship of God. Shabby ways of worship may befit a shabby god, but not the True God, who made everything beautiful in its time.

The Heart In Worship

A boy who joins the army soon finds out that he can no longer do as he pleases, if he ever did. He has few decisions to make. But there is one thing the army gives men a chance to do but will not force on him: namely, to go to church. The army authorities may not be noted as experts in religion but they do know how much compulsory religion does no one any good. So it was in ancient Sinai and Palestine; gifts to the Tabernacle and Temple were not forced, but the people gave whose hearts moved them to give. So it is to this day. The humblest and simplest worship services in the poorest kind of church building will have as part of the worship, the offering. (Not "collection," please!—there's quite a difference.) So with all parts of the service. Freely, including free generosity, has been a part of the worship of God ever since Sinai, and before that.

The Glory

It is said that the glory of the Lord filled the tabernacle, full of smoke by day, of fire by night. Was this a kind of fire as you might have captured on color film? Was it perhaps a figurative way of speaking of what is unspeakable the glory of the invisible God, which we can not see? However it was, it is the glory of God alone which is real. There can be a great deal of the glory of man in worship; members may boast of the great paid choir and organist; they may boast of the minister's eloquence, and show you with pride the spotless modern kitchen; but it is not the glory of man that blesses a church, it is the glory of God.

(Based on outlines copyrighted by the Division of Christian Education, National Council of the Churches of Christ in the U. S. A. Released by Community Press Service.)

Rocks

Aug. 3 — Farmers are busy with their tobacco.

Mr. and Mrs. Hansen was at Pamplin last Monday afternoon.

Quite a few from here attended the revival meeting at Hollywood Church last week.

Mrs. Mildred Inge is spending this week with Mr. and Mrs. Richard Inge, of Farmville.

Mr. and Mrs. Toby Inge and family left last Friday on another week of vacation.

Mr. and Mrs. Thomas Ranson and children spent the week end in Washington, D. C.

Mr. and Mrs. Jesse Anderson, of Missouri, arrived Wednesday for a visit here with his father, A. T. Anderson and his sister, Mrs. W. R. Moore.

Mr. and Mrs. Glenn McIntosh and girls left Sunday morning for a vacation.

Mr. and Mrs. Bill Caldwell, Jr announce the arrival of a baby boy on August 1 in Virginia Baptist Hospital. The baby weighted seven pounds.

Revival begins Sunday at Rocks Baptist Church. A Revival meeting will begin Sunday evening, Aug. 9, through Aug. 14 at 8 p.m. Rev. R. E. McDowell, pastor of Falling River Church, near Brookneal, will be the evangelist. Special music will be given each night. The public is cordially invited.

Liberty Chapel

Mr. and Mrs. Floyd Edwards, of Conner, visited with Mr. and Mrs. Sam Coleman, Jr. on Thursday.

Mr. and Mrs. Kenneth Spiggle and two grandchildren, of Lynchburg, and Mrs. Virginia Hall visited Mrs. Mildred Mann Sunday.

Mrs. Harry White, of Lynchburg, will visit with her for several weeks.

Dinner guests Saturday of Mr. and Mrs. Joe Megginson were Miss Cynthia Richardson, of Appomattox; Mr. and Mrs. Russel Left Wich, of Lynchburg, and Mr. and Mrs. Sam Thornhill.

Visiting later were Mr. and Mrs. Warren Scruggs and family.

Mr. and Mrs. Sam Coleman, Jr. celebrated their daughter, Margie's second birthday Sunday.

The storm Sunday afternoon ruined the tobacco on the farms of Sam Coleman, Jack Martin, and Charlie Moore. They reported a total loss.

Mrs. Billy Coleman intertained with a dinner party Friday in honor of her father, John Mann's, birthday. Those present were Mr. and Mrs. L. M. Moses, Mr. and Mrs. Spurgeon Coleman and son, David, Miss Nancy Morgan, of Rockingham, Lutie Joy Morgan, of Richmond, and Mr. and Mrs. Sam Coleman. Sunday of Mr. and Mrs. Paul Thornhill.

County Line

Mr. and Mrs. Henry Mann and Mrs. Elliott Nash visited Mr. and Mrs. Bob Maniates, of Spout Springs. Sunday afternoon.

Miss Shirley Patterson, Miss Yvonne Beale and Miss Connie Wooten visited Miss Linda Nash Tuesday night.

Mr. and Mrs. Junior Repass, of Appomattox, visited Mr. and Mrs. Ransear Reynolds and family Sunday.

Tommy Ferguson and Jimmy Owen have been visiting their grandparents, Mr. and Mrs. E. H. Ferguson.

Mr. and Mrs. Nelson Mann and baby and Jimmy Howard were supper guests Sunday night of Mr. and Mrs. Edward Austin and family.

Mr. and Mrs. Bob Mann and family attended the reunion in the home of Mrs. Hernon Gilliam, Mrs. Miss Brenda Mann, a few days ago.

Miss Yvonne Nash, of Appomattox, is spending a week with her grandparents, Mr. and Mrs. Grover Beasley.

FOR PROFESSIONAL EYE CARE
Have your eyes examined by a registered Optometrist at Ehrich's.
No appointment is required, however, if you prefer an appointment, Dial VI 5-1533.
EHRICH'S
1107 MAIN ST. LYNCHBURG
Eyes Examined—Ophthalmologists Prescriptions Filled
DR. J. F. LANEVE S. F. EHRICH, Registered Optician
Optometrist L. J. KEIS, Registered Optician
HOURS Mon.-Tues.-Thurs.-Fri.-Sat. 9 A. M. to 5 P. M. — Wed., 9 A. M. to 1 P. M.

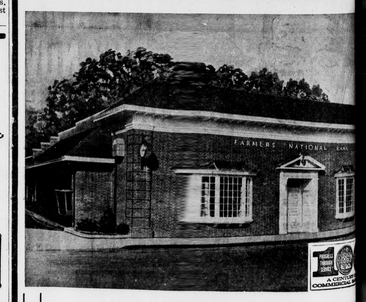

POE Hdwe. Co.
CHURCH STREET APPOMATTOX, VA.

WHAT'S YOUR FINANCIAL AGE?
Are you getting richer, as you grow older? Is your bank reserve growing? Are you putting anything more than years behind you?
With regular savings each year will result in increased security. Make the figures in your bank book tell an inspiring story of steady progress.
SEE US TODAY
The FARMERS NATIONAL Bank
SURRENDERED TO YOU
APPOMATTOX • VA.

Evergreen

Mr. and Mrs. J. A. Young, Mr. and Mrs. L. A. Young attended the reunion of Mr. and Mrs. Lloyd Inge at Wilson Sunday.

We have been blessed with a real rain once again.

Millie Bruce spent last week at Camp Monacan, Nellys Ford.

Robert Henderson left Tuesday for six weeks military duty at Fort Jackson, S.C.

A large crowd attended the Garrett picnic at the school lown Saturday evening.

Martha Grisham spent Saturday night with her aunt, Mr. and Mrs. Neste Garrett, of Lynchburg.

Mrs. Mildred Paulette and son, R. B., of Richmond, spent the week end in the home of Mr. and Mrs. S. R. Paulette.

Mr. and Mrs. Roy Garrett, of Richmond, visited relatives here Friday.

Mr. and Mrs. Henry Simmons and family are spending this week at Nashville, Tenn.

Mr. and Mrs. Roy Counor, of Lynchburg, Mrs. Harry T. Ferguson and son, Herbert, of Vera, Mr. and Mrs. Sam B. Ferguson, of Appomattox, visited Mrs. C. J. Paulette and Mrs. Alferta C. Ferguson over the week end.

Mr. and Mrs. Ernest Hodges, of Burkeville, spent Sunday in the home of Mr. and Mrs. T. J. Hodges.

Mr. and Mrs. Raymond Carrico and family moiored to North Carolina, Sunday.

Mrs. George Garrett, of Norfolk, visited relatives here over the week end.

K. C. Paulette attended the Horse Show at Lynch Station, Saturday.

Mr. and Mrs. D. W. Dawney and family, of Lynchburg, spent last Tuesday in the home of Mrs. C. C. Paulette.

Mr. and Mrs. Tommy Jennings, of Crewe, visited Mr. and Mrs. Hall Hall Sunday afternoon.

David T. Garrett, Jack Baker, James Womack, Garland Gaines and Mr. Hall went on a fishing trip to Nangs Hill over the week end.

The children of Mrs. O. C. Paulette celebrated her birthday last Thursday at her home. She received many nice and useful gifts.

Those who visited Mr. and Mrs Edward Austin and son, Allen, over the week end were Mr. and Mrs. Swanson Anderson, of Farmville, Mr. and Mrs. Dillard Ferguson and son, Edward, of Goochland.

Oakville

Mr. and Mrs. Harry Harris and Mr. and Mrs. Ed Hillsman spent a few days last week at White Sulphur Springs, West Va. and visited other places of interest.

Mrs. A. D. Marshall is spending some time with her daughter-in-law and son, Mr. and Mrs. Jimmy Marshall. Those visiting Mr and Mrs. Marshall Sunday were Mr. and Mrs. Malcom Jordan, of Phenix and three children, and Mr. and Mrs. Clarke Moore.

Mrs. Alease Drinkard and Mrs Clarke Moore attended the funeral of Mrs. Charles Ferguson at Evergreen Sunday afternoon. Our sympathy goes out to the family.

Mr. and Mrs. Harold Martin are the proud parents of a baby boy, James Hunter, born July 26 at Virginia Baptist Hospital.

Mr. and Mrs. Willie Snead, of Va., are spending two weeks with Mrs. Maggie Gardner and Ethel.

We are glad to say Mrs. Flemning Drinkard is back from the hospital and is doing fine after an operation at Virginia Baptist Hospital.

Mr. and Mrs. Beryl Covington and boy spent the week end with her father, Mr. Louis Moore, and attended the funeral of his grand mother, Mrs. Charles Ferguson.

Mr. and Mrs Kenneth Moore, of Beckley West Va., spent the week end with his mother, Mrs. Ellen Moore. They visited Mr. and Mrs. Clarke Moore and the "Marshalls" Saturday evening.

Mr. and Mrs. Ralph Harris and children were supper guests of Mr. and Mrs. Jimmy Marshall Saturday evening.

The wind and rain storm did much damage around Oakville Sunday afternoon.

The W.S.C.S. of Mt. Comfort and Men's Club will meet Thursday, Aug. 13th, of next week at 2:00 o'clock.

Piney Ridge

"Honor your father and your mother; that your days may be long in the land which the Lord your God gives you". Exodus 20:12.

Mrs. Melvin Arrington and three children, Clinton, Audrey and Linwood, of Powhatan, spent the week end in the home of Mrs. Mary Sizemore.

David and Donnie Peterson, of Richmond, are spending their Sizemore.

Mr. Ray Roberts visited his mother in the Sizemore Convalescent Home, Saturday.

The community wishes to extend their sincere sympathy to Mrs. D. S. Arrington in the death of her sister, Mrs. Vera Pulte, of Lexington.

Mr. and Mrs. D. S. Arrington and two daughters, Fay and Bessie, attended the Family Reunion at the home of Mrs. Leslie Otey, of Roanoke, Sunday.

Mr. and Mrs. D. S. Arrington and two daughters, Fay and Bessie, visited Mr. and Mrs. Stencil Arrington, of North Carolina, last Sunday.

Roy Allen Tolley, of Madison Heights, spent part of last week in the home of his grandparents, Mr. and Mrs. Robert Tolley. Visiting in the same home over the week end were Mr. and Mrs. Pete Tolley and son, Roy Allen, of Madison Heights; Mr. and Mrs. Earl Tolley, of Farmville; Mr. and Mrs. Nell Chernault and daughter, Terri, of Prospect; and Mrs. Eva Gulf and and Sharon Kay, of Appomattox.

Visiting in the home of Mr. and Mrs. Frank Webber over the week end were Mr. and Mrs. Wade Berry and two children, Carolyn and Douglas, of Richmond; Mr. and Mrs. Billy Webber and two children, Sammy and Debbie, and Mr. Lawrence Webber.

Mrs. Wade Berry and two children, Carolyn and Douglas, and Mrs. Frank Webber and son, Henry Ray, visited Mr. and Mrs. Billy Webber, awhile Saturday night.

Stonewall

Mr. and Mrs. Herbert Matthews, of Orange, were week end guests of her father, Mr. J. O. Davidson. They attended the beginning of Hebron Revival Sunday.

Miss Carol Ann Brooks left for Minnesota last Wednesday after spending awhile in the Byrd Hotel home. She was amazed at seeing all areas at church for where she lived in London, church was for the young and aged, the ages of 16 and 50 do not go to church. I feel like we need to go to church at all ages.

Mr. and Mrs. I. B. Wheeler had as their week end guest Mrs. Mary Martin, Mrs. Ethel Reed and Mrs. Fannie Ireson, from Roanoke; Mr. and Mrs. Bob Wheeler and children, Mr. and Mrs. Ben Wheeler and family, of Appomattox; and Mr. and Mrs. H. B. Jones and family, of Spout Spring.

Bob Wheeler and family remained for a longer visit this being his last week of vacation.

Mrs. Elsie Caldwell spent the week end with Mr. and Mrs. Jack Caldwell and Kathy.

Mr. and Mrs. I. B. Wheeler were supper guests of Mr. and Mrs. John Gunter last Tuesday night.

We really had an electrical storm Sunday afternoon, but little rain. Lights were off for three hours. Lots of trees were broken off trees.

Mr. and Mrs. Eugene Cyrus and Mr. and Mrs. Lyle Gilbert and Bonnie spent their vacation in Canada last week.

For FAST Results Use The TIMES CLASSIFIED Page

VOLKSWAGON
Authorized
• SALES • SERVICE
• PARTS
LYNCHBURG MOTORS, INC.
2828 Candlers Mountain Road, Lynchburg, Va.
DEALER LICENSE NO. 360

I MAKE YOU PROFITS FOR YOU WHEN I'M FED
WIRTHMORE TWIN-MIX CRF FEED
• Specific growth
• Simplified feeding
• Economical consumption
• Saves money
FREE FOLDERS
WRITE 4-H CLUB MANUAL PROGRAM
Come in and call for your free copy.
Appomattox Farmers Supply Co.

NO EFFORT HAS BEEN SPARED
to make our facilities more complete . . . our relations with families we serve increasingly helpful.
ROBINSON Funeral Home
DIRECTOR OF FUNERALS
601 COURT STREET
Dial 352-3331

DOLLAR DAYS FRIDAY AND SATURDAY

EN'S SPORT COATS
3 ONLY Reg. to $5.95 Values Sale $5.00

EN'S SPORT SHIRTS
ENTIRE STOCK MUST GO Sale $1.00 ea.

Door Buster Specials
DOORS OPEN 8:30 A. M.
FOR THE FIRST 10 LADIES'
One Pair First Quality, Reg. $1.00 SEAMLESS HOSIERY 10c pr.
FOR THE FIRST 10 MEN
2 Pair—Reg. $1.00 Value DRESS SOCKS 10c

LADIES' DRESSES
ENTIRE STOCK Full Size Range Reg. Values $5.00 Sale $2.00

LADIES' DRESSES
ALL MUST GO! Reg. Value $7.00 Sale $3.00

EN'S FELT HATS
Reg. $5.00 Value Sale $2.00

EN'S SWIMWEAR
Reg. $3.00 Values Sale $1.00

WASH CLOTHS
8 For $1.00

TOWELS
3 For $1.00

SHOES
LADIES' SHOES One Lot $3-$4 Values Sale $1.00
LADIES'—CHILDREN'S One Lot Reg. to $5.00 Values Sale $2.00
Ladies'—Girls' SCHOOL SANDALS, OXFORDS Values to $7.00 Sale $3.00
BOYS' SHOES One Lot $5.00 Values Sale $3.00
MEN'S SHOES Value to $9.00 Sale $5.00

LADIES' SUMMER SKIRTS
ONE GROUP EXTRA SPECIAL Sale $1.00
ONE GROUP EXTRA SPECIAL Sale $2.00

JAMAICA SHORTS
EXTRA SPECIAL Sale $1.00

SLEEVELESS BLOUSES
EXTRA SPECIAL Sale $1.00

LADIES' COTTON SUMMER GOWNS
EXTRA SPECIAL Sale 83c

LADIES' COTTON Baby Doll Pajamas
EXTRA SPECIAL Sale 83c

Summer Handbags
Reg. $3.00 Values Sale $1.82

LADIES' SLIMETTES
COTTON SLACKS Sale $1.00

Marshall's Department Store
MAIN STREET APPOMATTOX, VA.